

2015 MEDTRADE PRODUCT GUIDE

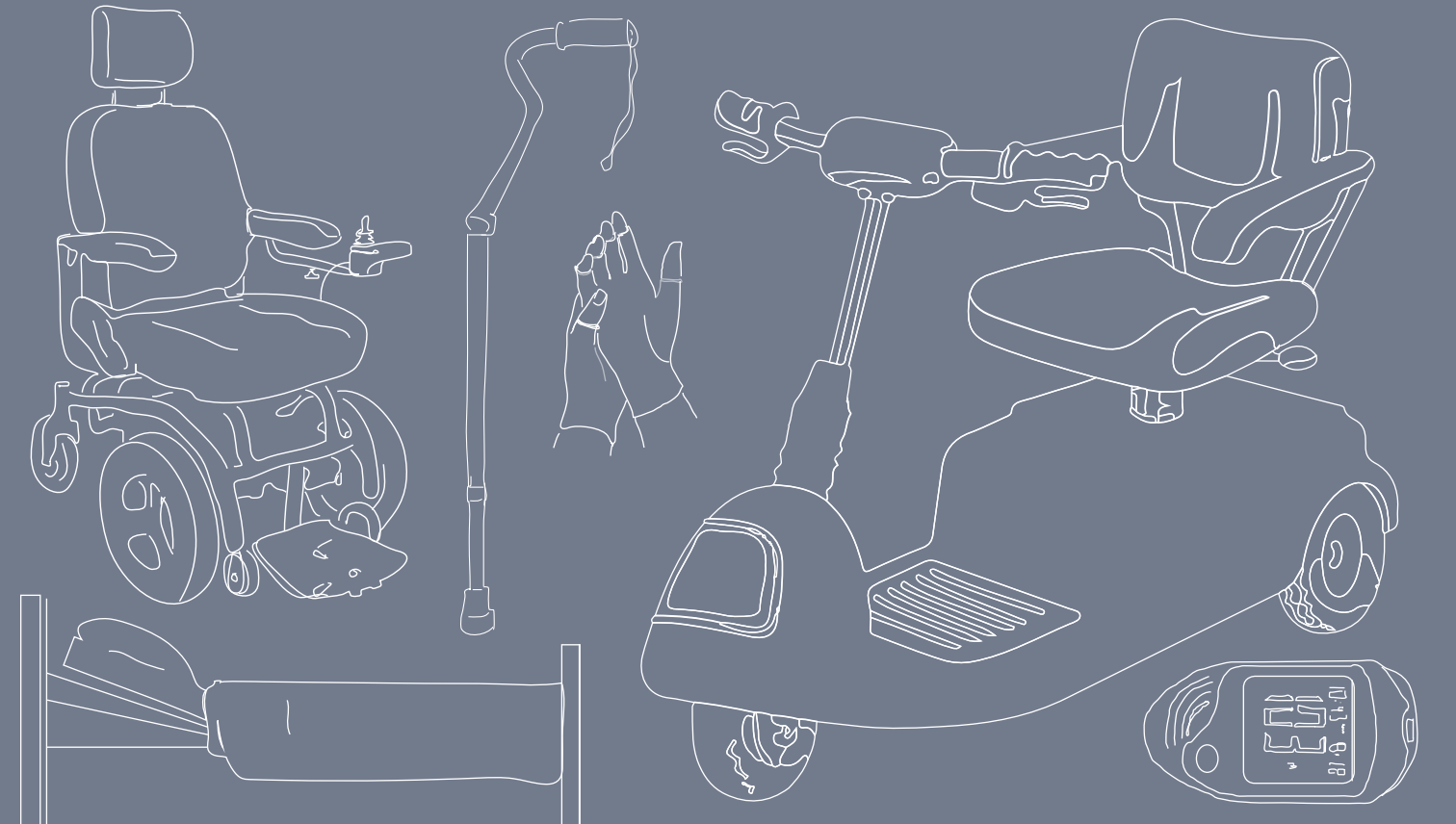

HomeCare

The Leading Business Magazine for HME Professionals

HOMECAREMAG.COM

2015 MEDTRADE PRODUCT GUIDE

PRODUCTS AND SERVICES are what make—or break—your business. You want to provide your customers what they need while also drawing in profits and building your reputation as a business that is there to help. And Medtrade is the place to start that process. With so many distributors and manufacturers under one roof, you have the perfect opportunity to educate yourself and choose from an array of options. Flip through our product guide, and be sure to visit these companies' booths to learn more about the ways you can benefit from each other. (And don't miss our handy checklist on the next page!)

USE OUR MOBILE-FRIENDLY PRODUCT GUIDE AT
homecaremag.com/2015medtrade

Company	Booth...	Page	Company	Booth...	Page	Company	Booth...	Page
Access4U Inc.....	937	22	EZ-ACCESS.....	1227	6	O2 Concepts.....	811	12
Accreditation Commission for Health Care (ACHC)	816	22	FreeRider USA.....	1105	23	PikStik, LLC	633	20
Board of Certification/ Accreditation (BOC).....	1314	2	Golden Technologies Inc.....	1305	7	Prairie View Industries Inc.....	1845	13
Brightree	1345	3	HealthCraft Products Inc.....	1601	18	Roscoe Medical Inc.....	1110	14
Brownmed	2345	17	Hollister Incorporated.....	1932	8	Royal Medical Solutions Inc...	1967	23
CAIRE Inc.	1419	4	LogicMark, LLC.....	1934	18	SleepSafe Beds, LLC.....	1569	21
Capstone Medical Products Group Inc.....	2053	22	MedCenter Systems.....	2313	23	Sunset Healthcare Solutions ..	1318	24
Choice One Medical	2232	22	McKesson Medical-Surgical	1245	9	TeamDME!	1636	15
Medical Specialties Distributors, LLC	1533	23	Merits Health Products Inc.....	704	10	TFI Healthcare	1751	24
Dr. Comfort	1545	5	MHI Safe-er-Grip	828	19	The PediFix Footcare Company	2028	20
EG ENNOVEA	2148	17	National Ramp	731	11	Universal Software Solutions Inc.	1256	21
			Noble House.....	1036	19	WHILL.....	2229	16

**USE THIS HANDY CHECKLIST TO MAKE SURE
YOU SEE EVERYTHING AT THE SHOW**

	BOOTH #			BOOTH #	
PIKSTIK, LLC Telescopik	633	<input type="checkbox"/>	MEDICAL SPECIALTIES DISTRIBUTORS, LLC	1533	<input type="checkbox"/>
MERITS HEALTH PRODUCTS INC. S941A Silverado & S542 Yoga	704	<input type="checkbox"/>	DR. COMFORT Rejuva Fashion Compression Line	1545	<input type="checkbox"/>
NATIONAL RAMP Modular Ramps	731	<input type="checkbox"/>	SLEEPSAFE BEDS, LLC Assured Comfort	1569	<input type="checkbox"/>
O2 CONCEPTS POCs	811	<input type="checkbox"/>	HEALTHCRAFT PRODUCTS INC. SuperPole	1601	<input type="checkbox"/>
ACCREDITATION COMMISSION FOR HEALTH CARE (ACHC)	816	<input type="checkbox"/>	TEAMDME! Delivery Software	1636	<input type="checkbox"/>
MHI SAFE-ER-GRIP Safe-er-Grip Shaving Mirror	828	<input type="checkbox"/>	TFI HEALTHCARE Grand Line Extra Wide Rollaider Rollator	1751	<input type="checkbox"/>
ACCESS4U INC. Ultima 5 Digital Tens Unit	937	<input type="checkbox"/>	PRAIRIE VIEW INDUSTRIES INC. ELEV8	1845	<input type="checkbox"/>
NOBLE HOUSE Noble*Trax Driver Tracking	1036	<input type="checkbox"/>	HOLLISTER INCORPORATED Urological Products & Services	1932	<input type="checkbox"/>
FREERIDER USA Power Mobility Scooters	1105	<input type="checkbox"/>	LOGICMARK, LLC FreedomAlert & Guardian Alert	1934	<input type="checkbox"/>
ROSCOE MEDICAL INC. Viverity Pain Relief Pad POP Display Kit	1110	<input type="checkbox"/>	ROYAL MEDICAL SOLUTIONS INC.	1967	<input type="checkbox"/>
EZ-ACCESS HAULWAY Standard Scooter and Power Chair Lifts	1227	<input type="checkbox"/>	THE PEDIFIX FOOTCARE COMPANY Footcare Products	2028	<input type="checkbox"/>
MCKESSON MEDICAL-SURGICAL Complimentary Retail Support	1245	<input type="checkbox"/>	CAPSTONE MEDICAL PRODUCTS GROUP INC. The Zero Pressure Mattress	2053	<input type="checkbox"/>
UNIVERSAL SOFTWARE SOLUTIONS INC.	1256	<input type="checkbox"/>	EG ENNOVEA Electronic Pill Reminder	2148	<input type="checkbox"/>
GOLDEN TECHNOLOGIES INC. Lift Chairs	1305	<input type="checkbox"/>	WHILL Model A	2229	<input type="checkbox"/>
BOARD OF CERTIFICATION/ ACCREDITATION (BOC)	1314	<input type="checkbox"/>	CHOICE ONE MEDICAL Medistrom CPAP Backup Power Supply	2232	<input type="checkbox"/>
SUNSET HEALTHCARE SOLUTIONS Soft Cannula	1318	<input type="checkbox"/>	MEDCENTER SYSTEMS Smartpack Medication Organizer	2313	<input type="checkbox"/>
BRIGHTREE Cloud-Based Billing	1345	<input type="checkbox"/>	BROWNMED Intelinetix Vibrating Knee & Elbow Wrap	2345	<input type="checkbox"/>
CAIRE INC. SeQual Eclipse 5	1419	<input type="checkbox"/>			

VISIT US AT BOOTH
1314



Board of Certification/ Accreditation (BOC)

BECOME A CERTIFIED DME SPECIALIST (CDME) AT MEDTRADE!

The CDME certification (bocusa.org/cdme) demonstrates a broad understanding of the durable medical equipment (DME) industry, including the intake process, product selection, dispensing and setup, documentation, billing, compliance and performance management.

The MED Group is hosting a one-day CDME workshop at Medtrade, and BOC will administer the CDME paper exam two days later at the same location.

BECOME A CDME IN TWO SIMPLE STEPS!

1. Attend the CDME Workshop and Exam Prep Course on October 26, 10 a.m. to 4 p.m.

Register for the workshop at medtrade.com. The \$399 registration fee includes full admission to the conference. Enter code BOCMT15 for a \$50 discount!

2. Take the CDME exam on October 28, 8 to 10 a.m.

Sign up for the CDME examination on MyBOC, my.bocusa.org, and select "Medtrade 10/28/15 (Paper Exam) DME Specialist." The exam is \$100 for workshop participants (normally \$150).

The prerequisites are a high school diploma and 500 hours of DME experience.

Contact BOC at cert@bocusa.org or (877) 776.2200 with questions.

Board of Certification/Accreditation (BOC)
bocusa.org
(877) 776-2200



VISIT US AT BOOTH
1345



Brightree

Cloud-Based Billing

BRIGHTREE IS THE LEADING PROVIDER OF CLOUD-BASED BILLING, business management and clinical software for the post-acute care industry. The company serves more than 3,000 organizations, and our solutions and outsourced services enable home medical equipment (HME/DME) providers, O&P providers, hospice organizations and home health agencies to improve how they manage their operations, serve patients and protect reimbursements.

With the most comprehensive solution and ecosystem in the industry, you have everything you need to efficiently run your business, improve profitability and automate every aspect of your business operation. Brightree provides a single platform for building operational, financial and clinical excellence; a team of specialists committed to your success; and technology to help providers, payers and patients smoothly exchange data, documents and transactions to improve business performance and patient outcomes.

From patient intake to collection, Brightree's integrated platform increases efficiency, streamlines business operations, improves patient outcomes and helps you stay in compliance.

Brightree
brightree.com
(844)-GET-BRTE (438-2783)



VISIT US AT BOOTH

1419



CAIRE Inc.

SeQual Eclipse 5

CAIRE INC. IS THE GLOBAL OXYGEN MARKET

LEADER of AirSep and SeQual portable oxygen concentrators, AirSep and CAIRE stationary oxygen concentrators and CAIRE liquid oxygen systems. The robust and reliable Eclipse 5 portable oxygen concentrator is designed for 24/7 use and functions fully on DC power at its max continuous and pulse flow settings. The Eclipse 5 weighs only 18.4 lbs (8.3 kg) with battery installed. With continuous flow options 0.5-3.0 LPM and pulse settings up to 192mL, the Eclipse 5 offers the highest pulse dose output of any POC. The unique design of the AirSep VisionAire, available in 2, 3 and 5 L models, eliminates costly preventive maintenance schedules. This helps to ensure the potential of the equipment inventory is maximized while greatly reducing or eliminating any unnecessary downtime. The technology of these filter-free units offers AirSep's time-proven expertise in a smaller cabinet that will please patients and their physicians and meet any business requirements.

CAIRE Inc.
chartindustries.com/respiratory-healthcare
(800) 482-2473

CAIRE[®]
A Chart Industries Company

VISIT US AT BOOTH
1545

Dr. Comfort

Rejuva Fashion Compression Line

THERAPEUTIC SHOES DON'T HAVE TO LOOK THERAPEUTIC.

This is the belief that drove the founders of Dr. Comfort to reinvent the category in 2002—and to become the worldwide leading manufacturer of diabetic footwear in the years since. The company's product offering has expanded to include prescription and non-prescription inserts, diabetic socks, slippers, sandals and compression wear that help enable and inspire people with a full range of therapeutic needs to be more active. Earlier this year, Dr. Comfort launched their new Rejuva fashion compression line in a variety of stylish patterns, including argyle, herringbone and sheer dot. Visit Booth #1545 to see Dr. Comfort's newest additions to their diabetic shoe and fashion compression lines.

If you would like to learn more about Dr. Comfort, a DJO Global company, visit drcomfort.com, or call (800) 556-5572.

Dr. Comfort
drcomfort.com
(800) 556-5572



VISIT US AT BOOTH
1227

EZ-ACCESS

HAULWAY Standard Scooter and Power Chair Lift

This product will be in the New Product Pavilion



IF YOU'RE SEARCHING FOR AN EXTERNAL scooter and power chair lift offering both versatility and durability, look no further than the new HAULWAY by EZ-ACCESS. Designed to fit a wide variety of scooter and power chairs, the HAULWAY features an integrated suspension system, wiring kit and illuminated license plate holder, the ability to carry up to 350 pounds and customization options to fit your unique needs. The HAULWAY carries a 3-year limited warranty and is 100 percent USA made. Please visit ezaccess.com, or call us at (800) 451-1903 to learn more.

EZ-ACCESS
ezaccess.com
(800) 451-1903



VISIT US AT BOOTH
1305

Golden Technologies Inc.

Lift Chairs



GOLDEN TECHNOLOGIES IS PROUD TO BE A TRUE AMERICAN MANUFACTURER OF LIFT CHAIRS.

Our headquarters in Old Forge, Pennsylvania, is the largest facility in the world dedicated solely to the manufacturing of lift chairs. Our other product lines—mobility scooters and power wheelchairs—are assembled in our Mobility Operations facility located in Kingston, Pennsylvania, all by Golden Technologies' employees.

We are proud to provide jobs for more than 400 Americans, contributing to the strength of the economy. The history of Golden Technologies is a story that defines the American dream. Founded in 1985 by Robert Golden, Sr., and Fred Kiwak, Golden Technologies pledges to “build it right the first time,” a motto that still holds true today. In fact, that promise is proudly displayed on a banner hanging above our lift chair manufacturing floor, reminding our employees every day of the commitment that we have to our customers.

As a family-owned, family-operated company, Golden Technologies is committed to manufacturing the highest quality products in the durable medical equipment industry.

Golden Technologies Inc.
goldentech.com
(800) 624-6374



VISIT US AT BOOTH
1932



Hollister Incorporated

Urological Products & Services

HOLLISTER INCORPORATED IS AN INDEPENDENTLY OWNED company that develops, manufactures and markets health care products worldwide. The company manufactures products for ostomy care, continence care, critical care and wound care, and also develops educational support materials for patients and health care professionals. Hollister has been serving health care professionals, patients and consumers for more than 90 years, and is committed to making life more rewarding and dignified for people who use the company's products and services.

Hollister Continence Care offers research-driven urological products and services to help provide independence to people whose lives have been affected by spinal cord injury and spina bifida. We are committed to people and to helping empower their lives. Everything we do is informed by a single guiding principle: People First.

Hollister Incorporated
hollisterpeoplefirst.com
(800) 323-4060



VISIT US AT BOOTH
1245

McKesson Medical-Surgical

Complimentary Retail Support

SET YOUR BUSINESS APART WITH MCKESSON RETAIL SUPPORT

In a time of looming reimbursement cuts, it's important to differentiate your business in the HME marketplace. That's why McKesson Medical-Surgical is pleased to offer our complimentary retail support. Help set your business apart by using our merchandising tools, educational literature and even product samples to promote the quality and cost savings of our incontinence care portfolio.

Support options include:

- Product samples: single pack samples for customers to try out products, available in all sizes of McKesson Brands briefs and underwear
- Merchandising tools: planograms for optimized product display; shelf talkers to bring more attention to the McKesson Brands portfolio; posters to help you advertise and showcase the product assortment
- Educational literature: product catalogs that include product details, cross references and more; sell sheets that can be customized with the name of your business, phone number and pricing

Visit mckessoninco.com to try these complimentary tools today.

McKesson Medical-Surgical
<https://mms.mckesson.com/mckesson-brand>
 McKesson Brands Help Desk: (800) 777-4908

MCKESSON





Merits Health Products Inc.

S941A Silverado & S542 Yoga

WE'VE ALWAYS BEEN MORE than a high-quality power chair manufacturer. Merits also makes top-notch patient aids, respiratory products, scooters and more across the entire spectrum of durable medical goods. Quality products that your customers want and deserve from Merits Health. The trusted brand since 1985.

S941A SILVERADO

- 4-Wheel Full Suspension Electric Scooter
- Brand new sporty streamline design
- Full suspension system delivers a smooth and comfortable ride
- Modern LED lighting system delivers a brilliant light
- Digital LCD dashboard display: battery gauge, accumulated usage hours, temperature, maintenance messages
- New base design to fit 75ah battery for longer drive range
- Also available in bariatric version

S542 YOGA

- Portable Folding Electric Scooter
- Strong lightweight alloy aluminum frame for easy folding, carrying and storage
- Easy-attach 24V Li-Ion battery, quick charge with 4A off-board charger
- Height and angle adjustable steering tiller
- Ideal for both indoor and outdoor use
- Patented twin-front wheels with spring suspension system offers excellent stability during sharp turning



Merits Health Products Inc.
meritsusa.com
(800) 963-7487 ext 253



VISIT US AT BOOTH

731

National Ramp

Modular Ramps



NATIONAL RAMP IS AN INDUSTRY LEADER in modular ramps. With five unique ramp choices, National Ramp dealers can offer a ramp for every need, every budget and every taste. National Ramp systems feature one of the safest walking surfaces on the market and are an affordable choice for accessibility solutions. Permanent or temporary ramp systems are now available in multiple color choices including Silver, Forest Green and Tuxedo Black, which allow your customers to complement their homes' exterior colors as opposed to the limits of only one color choice. And National Ramp systems can be installed in only a few hours!

- Aluminum ramps are the lightest ramps available and are the easiest to maintain. National Ramp offers a lifetime guarantee on all aluminum ramps.
- Steel ramps are powder-coated for extra durability with a textured walking surface for a greater slip resistance. National Ramp provides a three-year warranty on steel ramps.
- Wooden ramps are a great lower cost alternative and provide years of freedom for your clients. The all-natural wood ramps add warmth to any home.

National Ramp
nationalramp.com
(877) 884-RAMP (7267)

nationalRAMP
Your Freedom. Your Choice.

VISIT US AT BOOTH

811



O2 Concepts

POCs

SEE WHAT SMART POCs CAN DO FOR YOUR OXYGEN BUSINESS. Oxygen has officially evolved. O2 Concepts has reimagined non-delivery, stepping forward as the first manufacturer to create a smart POC integrated over the Verizon Network that benefits dealers and patients alike.

DNA Technology (Dynamic Network Analysis) allows oxygen providers to monitor all devices remotely for location, usage and performance, as well as troubleshoot to prevent any unnecessary dispatches. DNA Technology serves as an additional upgrade to the Oxlife Independence, a device that has already received praise as the most reliable POC on the market, which comes equipped with a standard 5-year warranty.

Web portals, mobile applications and automated custom alerts allow drivers and therapists to monitor equipment usage and data such as oxygen flow, purity, device hours and more in real time.

Visit Booth #811 for live demonstrations, which will showcase the full spectrum of DNA Technology and its capabilities.

Your smart fleet awaits.

O2 Concepts
o2-concepts.com
(877) 867-4008



VISIT US AT BOOTH

1845

Prairie View Industries Inc.

ELEV8

THE ELEV8 IS A SELF-SUPPORTING ADJUSTABLE

aluminum threshold designed to allow safe, gradual entrance in and out of doorways that swing in or out. Made of durable welded construction and slip-resistant grooved aluminum, this ramp accommodates wheelchairs and scooters with various wheel configurations. This ramp aligns directly against the threshold and adjusts with bullet feet to fit precisely to the height needed. With a total of eight different models available in four different lengths and two different widths, this ramp supports a load capacity up to 800 pounds and comes with a limited lifetime warranty.



Prairie View Industries Inc.
pviramps.com
(800) 554-RAMP (7267)



VISIT US AT BOOTH

1110

Roscoe Medical Inc.

Viverity Pain Relief Pad POP Display Kit

Product is included in Innovative HME Retail Product Awards



INCREASE YOUR CASH SALES and perk up your retail space with Roscoe Medical's exclusive retail brand for the HME Provider—Viverity. These top-selling retail items are designed to move straight from your showroom to your bottom line—all in attractive, shelf-friendly packaging. And with our Minimum Advertised Price (MAP) Policy, you will be confident knowing you are carrying quality products with margin integrity.

With more than 50 skus and growing, more and more HME providers are choosing Roscoe Medical to help them grow their cash sales and lead the way with innovative and high-quality retail products—such as the new Viverity Pain Relief Pad with POP Display! Jump into the growing market of TENS therapy with little risk. The display is easy to assemble, attractive and informative. It will catch your customers' attention and initiate discussion while educating them on a safer alternative to pain relief. With a small, compact retail footprint (approximately 1 square foot), the POP display will increase your cash sales revenue in a tiny space.

Roscoe Medical Inc.
roscoemedical.com
(800) 376-7263



VISIT US AT BOOTH
1636

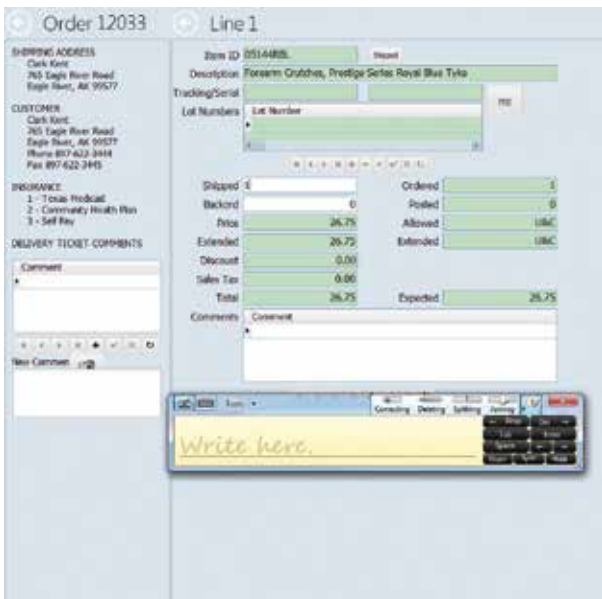

TeamDME!

Delivery Software

YOUR DRIVERS WILL LOVE OUR DELIVERY SOFTWARE

because it eliminates the hassles associated with keeping up with paperwork, endless phone calls and wasted time making trips back to get paperwork or serial numbers. Our delivery driver software ensures your drivers always have accurate information, even without a network connection.

WORK OFFLINE & PROVIDE REAL-TIME DATA

Your business can't afford to stop just because the cellular network in certain areas is unreliable. Our delivery software stores all necessary customer, shipment and location data so your drivers can work offline when reception is poor. This ensures drivers always have access to the information they need in order to do their jobs quickly and effectively.

SIGNATURE CAPTURE, PHOTOS & BARCODES

A picture is worth 1,000 words. With our delivery software, drivers can take pictures and collect signatures at pickup and delivery. Our software also fully supports barcode scanning, so drivers don't have to key them in.



TeamDME!
 teamdme.com
 (888) 832-6363

VISIT US AT BOOTH
2229



WHILL

Model A

WHILL MODEL A IS A NEXT-GENERATION personal mobility device for everyone. Our aim is to eliminate the stigma attached to assistive technology such as mobility scooters and wheelchairs through advanced technology and smart design.

Its compact size and incredible maneuverability, combined with great terrain coverage and powerful 4-wheel drive, make it an ideal device for indoors and outdoors.

Its 4WD capabilities and large front wheels allow it to clear obstacles of up to 3 inches high. A full battery charge gives it a range of up to 12 miles. WHILL's maximum speed is 5.5 mph and it has a 10-degree incline capability. Its slim and compact design, in combination with the all-directional front wheels, help it maneuver around tight spaces.

WHILL is accompanied by an iPhone app which connects via Bluetooth and allows for remote control of the device. The app also allows you to adjust the seat, driving and control settings, and even includes a security locking mechanism to keep the device secure when you're not using it.

WHILL
whill.us
(844) 699-4455



VISIT US AT BOOTH
2345

Brownmed

Intellinetix Vibrating Knee & Elbow Wrap



PAIN IN YOUR PATIENTS' JOINTS AND MUSCLES can limit their ability to enjoy many daily activities. If your patients experience this discomfort, consider vibration therapy.

The Intellinetix line is the first to deliver targeted vibration therapy in a portable device at an affordable cost. Rechargeable and easy to use, the patented Intellinetix Vibrating Knee and Elbow Wrap targets a key source of pain for many people—knees and elbows—and is now available at an MSRP of \$99.99.

Brownmed
 brownmed.com
 (800) 843-4395



VISIT US AT BOOTH
2148

(with Assistive Design Concepts)

EG ENNOVEA

Electronic Pill Reminder



PILL ORGANIZER IS STYLISH ENOUGH FOR YOUR COUNTERTOP!

When we keep prescriptions hidden away in drawers and cupboards, they are out of sight and out of mind. It's a fact—taking meds as prescribed can lead to healthier outcomes.

Finally! EG ENNOVEA has designed an effective solution stylish enough to include on your countertop along with other appliances. With a proven portable Electronic Pill Reminder, this new system is effective at home and on the go. Effortlessly sort up to six meds at once with the ingenious Sorting Tray. Rotate the carousel to stop at each day of the week where individual Pill Pods are organized and labeled to match the Pill Reminder's alarms. Stop by to see for yourself all the built-in features—a great item for your store and your customers!

EG ENNOVEA
 ennovea.com
 (614) 503-1188 ext. 1450



VISIT US AT BOOTH
1601



HealthCraft Products Inc.

SuperPole

AT HEALTHCRAFT, WE HAVE SPENT THE LAST TWO DECADES designing and manufacturing innovative support products that help people live independently. We continue to develop new ways to not only support our customers, but also ways to help your clients do what they love. Our flagship product is the SuperPole—along with its ease of installation and use, it has many add-on options for a variety of uses. Visit our booth to learn how your clients will appreciate its versatility and safety.

HealthCraft Products Inc.
healthcraftproducts.com
(888) 619-9992



VISIT US AT BOOTH
1934

LogicMark, LLC

FreedomAlert & Guardian Alert

LOGICMARK, LLC IS PLEASED TO PRESENT our No Monthly Fee Solutions during Medtrade 2015.

FreedomAlert and Guardian Alert set the standard in PERS with no fee, two-way voice communication through the pendant. LogicMark continues to innovate with new features such as 911 call forwarding on the FreedomAlert and by adding DECT 6.0 technology and expanding the voice prompts on the Guardian Alert for even easier use.

For answers on how our products can fit your lifestyle, call sales at (800) 519-2419.



LogicMark, LLC
logicmark.com
(800) 519-2419 ext. 132



VISIT US AT BOOTH
828

MHI Safe-er-Grip

Safe-er-Grip Shaving Mirror

THE SAFE-ER-GRIP SHAVING MIRROR from MHI is designed with suction cup technology, making it easy to attach where it is most convenient to shave—in the shower. This design also makes it easy to remove, reattach or relocate. The mirror swivels and tilts in all directions for the perfect view. Includes two razor hooks. No tools required.

MHI Safe-er-Grip
 safe-er-grip.com
 (800) 371-3509



VISIT US AT BOOTH
1036

Noble House

Noble*Trax Driver Tracking

FOUNDED IN 1989, NOBLE HOUSE—a software leader for billing and claims management for DME/HME—announces its release of Noble*Trax.

Noble House has taken another step forward by providing an additional feature (Noble*Trax) to its Noble Direct DME/HME software that allows DME/HME/Pharmacies to better manage deliveries by providing the following:

Detailed Reports and Driver Tracking.

Noble will release a more powerful and expanded version of its software at the beginning of 2016 that exceeds the needs of the growing and changing DME/HME industry.

Noble House
 nobledirect.com
 (800) 749-6700





VISIT US AT BOOTH
2028

The PediFix Footcare Company

Footcare Products

FOOTCARE SELLS! PediFix guarantees DME retailers cash sales, keystone profits, doctor referrals and thankful customers from its exclusive line of medical footcare products—or they buy them back, at full price, anytime.

Attractive, resealable packaging and patients sent by podiatrists, orthopedists, PTs, OTs and other HCPs assure your success. Six self-service display options—from \$30 to \$3,000—make it easy to add PediFix to your merchandise mix.

To order, request a catalog or for more information, contact PediFix now.

The PediFix Footcare Company
pedifix.com
(800) 356-8185



VISIT US AT BOOTH
633

PikStik, LLC

Telescopik

Product is included in Innovative HME Retail Product Awards

EXTEND YOUR REACH WITH PIKSTIK'S TELESCOPIK

The latest innovation in design and patented technology by PikStik brings you the TelescoPik—the most versatile reacher ever. The TelescoPik adjusts to multiple lengths with a locking ring design that makes length adjustment easy and secure. It allows you to grab and move in one easy motion, reducing or even eliminating discomfort or wrist injury. Lifts objects up to 5 pounds. For indoor and outdoor use. Two sizes available—20" to 26" reach and 30" to 44" reach.

PikStik, LLC
pikstik.com
(800) 722-9008



VISIT US AT BOOTH

1569

SleepSafe Beds, LLC

Assured Comfort



ASSURED COMFORT IS A CUSTOM CRAFTED adjustable bed that promotes wellness, allows more comfort while watching TV, reading, working, surfing and recovering. Choose from twin, full, queen and split-king sizes. Beds feature quiet remote control operation. Electric Hi-Lo foundations are available for adjusting bed heights. Select a premium pressure-reducing mattress that works just for you. Assured Comfort foundations can typically retrofit into an existing bed frame, or choose from our exclusive line of headboards and footboards. Made in the USA!

SleepSafe Beds, LLC
 assuredcomfortbeds.com
 (866) 852-2337



VISIT US AT BOOTH

1256

Universal Software Solutions Inc.



THE HEALTHCARE DATA MANAGEMENT SYSTEM (HDMS) is a comprehensive HME practice management solution. HDMS provides a robust billing, customer service workflow management, pharmacy/infusion and inventory solution along with a powerful API allowing for tight integrations across platforms. Mobile technology and a platform offering both premise and hosted solutions are available. HDMS continues to help the largest providers in the U.S. to expand, take on new challenges and position them to provide more with less.

Universal Software Solutions, Inc.
 universalss.com
 (810) 653-5000, option 2



Access4U Inc.

Ultima 5 Digital Tens Unit



VISIT US AT BOOTH

937

ACCESS4U MANUFACTURES MODULAR, threshold, portable folding and mini ramps for people who want to live at home. Easy to assemble, affordable and custom ramps for your clients. New dealers welcome.

Access4U Inc.
access4uinc.com
(800) 355-7025

Access4U
Access for Living

Accreditation Commission for Health Care (ACHC)

VISIT US AT BOOTH

816



FOR PROVIDERS.
BY PROVIDERS.™

ACHC IS A NATIONALLY RECOGNIZED accreditation organization that provides a collaborative approach to accreditation, designed to help providers enhance the quality of patient care while improving business efficiencies.

Accreditation Commission for Health Care
(ACHC)
achc.org
(855) 937-2242



Capstone Medical Products Group Inc.

The Zero Pressure Mattress

VISIT US AT BOOTH

2053

**ZERO
PRESSURE
MATTRESS™**
NO PRESSURE = NO PRESSURE ULCER

“THE ZERO PRESSURE MATTRESS is the best wound care product I have ever seen in my 21 years of nursing.”

Michelle Alford RN MSN
Washington County
Hospital, Chatom, Alabama

Capstone Medical Products Group Inc.
zeropressuremattress.com
(205) 661-0092

Choice One Medical

Medistrom CPAP Backup Power Supply

VISIT US AT BOOTH

2232



MEDISTROM CPAP BACKUP POWER SUPPLY/ TRAVEL BATTERY for ResMed, Respirationics and other popular PAP devices is used as a daily backup to prevent interruptions to CPAP therapy during power shortages.

Featured in New Product Pavilion
Choice One Medical
choiceonemedical.com or medistrom.com
(888) 407-4791 ext 103

Choice One Medical

FreeRider USA

Power Mobility Scooters

VISIT US AT BOOTH
1105



VISIT BOOTH 1105 and find out how our U.S.-patented, durable, foldable and lightweight power mobility scooters can benefit your business and customers.

FreeRider USA
freeriderusa.com

freeRider USA

MedCenter Systems

Smartpack Medication Organizer

VISIT US AT BOOTH
2313



SMARTPACK: Medication organizer has a security slide to keep pills safe in pocket or purse. SmartPack can attach to your smartphone case. Comes in a weekly and a monthly version. medcentersystems.com

MedCenter Systems
medcentersystems.com
(866) 600-3244

MedCENTER

Medical Specialties Distributors, LLC



VISIT US AT BOOTH
1533

MSD HAS BEEN PROVIDING comprehensive solutions for more than 30 years. Our portfolio includes biomedical device service, equipment management and tracking, formulary development, e-commerce solutions and customized delivery programs.

Medical Specialties Distributors, LLC
msdonline.com
(800) 967-6400

MSD
Medical Specialties Distributors, LLC

Royal Medical Solutions Inc.

VISIT US AT BOOTH
1967



GENERATE A BUZZ WITH RETAIL

- Hip Kits/Sock Aids
- Reachers
- Mobility Products
- Stocking Donners
- Bath/Bathroom
- Canes
- Hospital Sheet Sets
- Blood Pressure
- Thermometers
- Reusable Underpads
- Colorful Chair Pads
- Themed Designer Packaging

Royal Medical Solutions Inc.
royalmedsolutions.com
(855) 342-6230

RMS
Royal Medical Solutions, Inc.

Sunset Healthcare Solutions

Soft Cannula

VISIT US AT BOOTH
1318



THE SOFT CANNULA from Sunset Healthcare Solutions is designed to enhance patient comfort while reducing the amount of pressure and friction applied to the skin while receiving therapy.

Sunset Healthcare Solutions
sunsethcs.com
(312) 997-9980



TFI Healthcare

Grand Line Extra Wide Rollaidler Rollator

VISIT US AT BOOTH
1751



THE GRAND LINE EXTRA WIDE ROLLAIDER provides true 700-lb. weight capacity, an auto-retracting seat and easy to operate hand brakes! And it folds to 6 1/4 inches!

TFI Healthcare
tfihealthcare.com
(800) 526-0178



Start Smart.

NEWS - TRENDS - RESOURCES - EVENTS

Keep one step ahead in business.



SUBSCRIBE TODAY

[HOMEAREMAG.COM/SUBSCRIBE](http://homecaremag.com/subscribe)



LET'S BUILD A BETTER HME

Visit **Brightree**
at **Medtrade**
Fall 2015
in **Booth**
1345



Today over 3,000 providers trust their business to Brightree. The reason? Brightree's business management platform makes everything you do easier.

From the moment a referral comes in, until your cash is in the bank, **Brightree automates and streamlines** every aspect of your business operation. So you can do more with less effort.



With Brightree, you will get paid faster, manage inventory better, and receive world-class support every minute of every day all on a secure, affordable, cloud-based Internet platform.

Contact us to discover how
Brightree can help you build a better HME.



- 
- Best-in-Class Billing and A/R Management
 - Advanced Reporting and Business Analytics
 - Audit Prevention & Resolution
 - Electronic Fax
 - Advanced Intelligent Document Management with Work-flow Triggers
 - Mobile Delivery Management
 - Integrated Electronic Purchasing

Automated:

Referral Services
Eligibility Verification
CMN/LMN Management
Prior Authorization
eClaims for 3,000 Payers
Patient Resupply System



NEW!

HAULWAY

Medtrade
Booth
#1227

There's a NEW member of the family!

EZ-ACCESS® is proud to announce the addition of external scooter and power chair lifts to our growing product line.

The HAULWAY™ features three models of safe, easy-to-use scooter and power chair lifts, all designed to allow your clients to choose the best lift for their mobility device.

For complete product specifications and information,
visit www.ezaccess.com/homecare

customerservice@ezaccess.com | 1.800.451.1903



Text and images © Homecare Products, Inc. All rights reserved.



2091